

GEORGE T. DUNHAM
SURVEYING & SUBDIVIDING
DELAVER, WISCONSIN

GENEVA

Northwest corner of Block 9
Allynhurst Subdivision

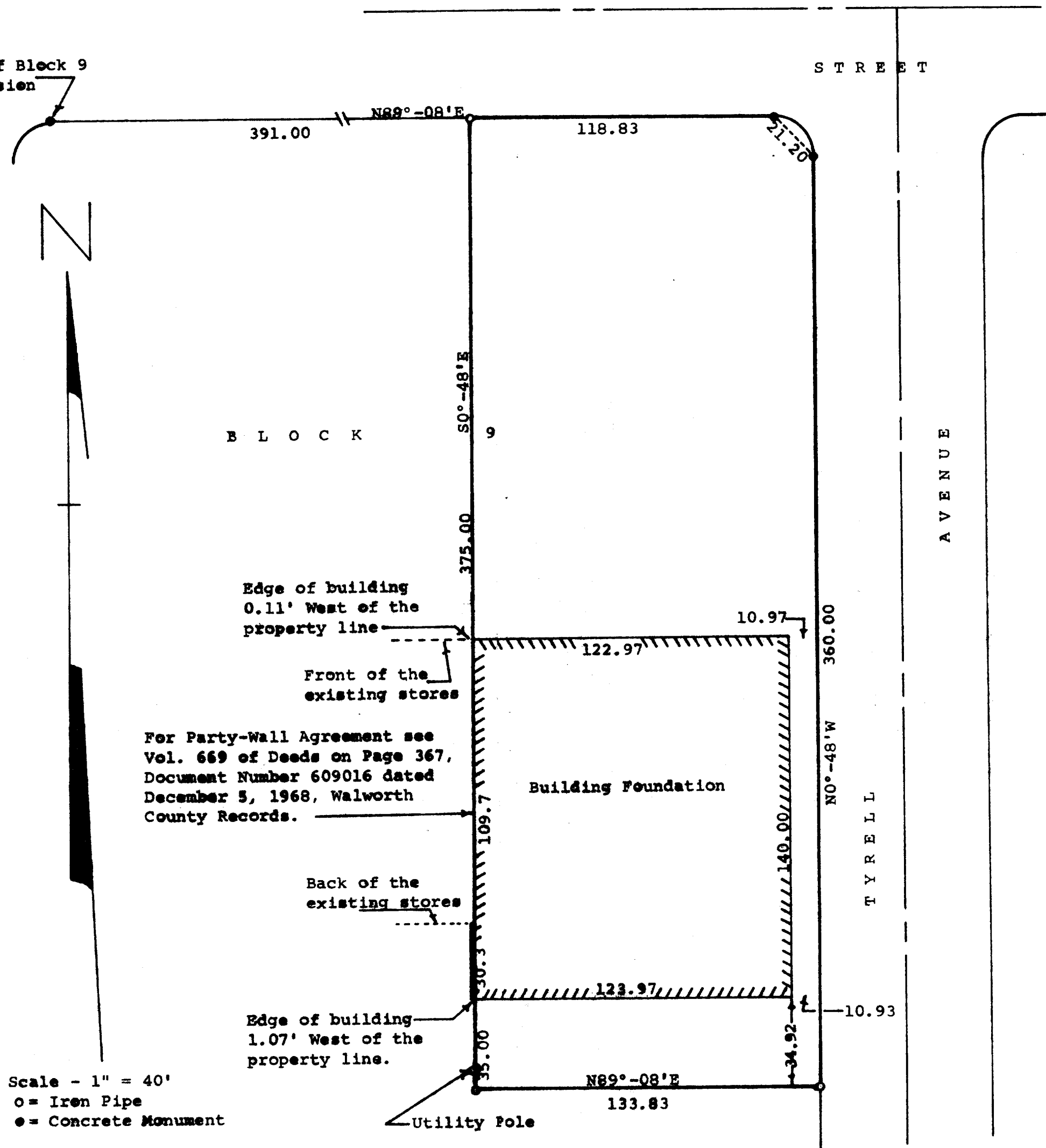

STATE OF WISCONSIN)
COUNTY OF WALWORTH) SS

I, George T. Dunham, Surveyor, certify that I have surveyed the
property described as follows,

The most Easterly 60.00 feet of the following described premises,
A parcel of land located in Block 9 of Allynhurst Subdivision,
City of Delavan, Walworth County, Wisconsin, described as follows:
Commencing at the concrete monument located on the south line of
Geneva Street at the northwest corner of said Block 9; thence
N89°-08'E along the north line of said Block 9, 291.00 feet to the
place of beginning; thence S89°-08'E parallel with the east line of
said Block 9, 375.00 feet; thence N89°-08'E parallel with the north
line of said Block 9, 233.83 feet to the east line of said Block 9;
thence N0°-48'W along the west line of said Block 9, 360.00 feet to
a concrete monument; thence Northwest along the arc of a curve
with a radius of 14.98 feet to a concrete monument located N45°-50'W
21.20 feet from the last mentioned concrete monument; thence S89°-08'W
along the north line of said Block 9, 218.83 feet to the place of
beginning. ALSO a parcel of land located in said Block 9, described
as follows: Commencing at a concrete monument located on the south
line of Geneva Street at the northwest corner of said Block 9; thence
N89°-08'E along the north line of said Block 9, 391.00 feet to the
place of beginning; thence S89°-08'E parallel with the east line of said
Block 9, 375.00 feet; thence N89°-08'E parallel with the north line of
said Block 9, 73.83 feet to a point located 60.00 feet west of the east
line of Block 9; thence N0°-48'W parallel with the east line of said
Block 9, 375.00 feet to the north line of said Block 9; thence S89°-08'W
73.83 feet to the place of beginning.

and the above map is a true representation thereof and shows the size and location of
the property, its exterior boundaries, the location and dimensions of all structures
thereon, fences, apparent easements and roadways and visible encroachments, if any.
This survey is made for the exclusive use of the present owners of the property, and
also those who purchase, mortgage, or guarantee the title thereto within one (1) year
from date hereof; and as to them I warrant the accuracy of said survey and map.
August 7, 1975

George T. Dunham
George T. Dunham, Surveyor

